

The New
CHRIST CHURCH CHOIR
ANTHEM SERIES

FOREVER

WRITTEN BY
 KARI JOBE, BRIAN JOHNSON, JENN JOHNSON,
 GABRIEL WILSON, JOEL TAYLOR AND CHRISTA BLACK GIFFORD

ARRANGED BY
 PHIL NITZ, JENN HELVERING AND CHRISTOPHER PHILLIPS

ORCHESTRATED BY
 RUSSELL MAULDIN

AVAILABLE PRODUCTS:

- Split-Track Accompaniment CD 45757-2597-3
- Orchestration & Conductor's Score CD-Rom..... 45757-2597-8

AVAILABLE AT WWW.BRENTWOODBENSON.COM

- Listening MP3 Download45757-2597-2
- Soprano Rehearsal MP3 Download 45757-2597-0
- Alto Rehearsal MP3 Download45757-2597-1
- Tenor Rehearsal MP3 Download..... 45757-2597-5
- Bass Rehearsal MP3 Download 45757-2597-9
- Audio Stem Files 45757-2597-4

Originally recorded on the Sparrow Records release
 Majestic by Kari Jobe

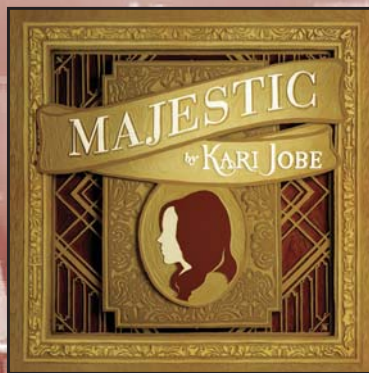

a division of

WWW.BRENTWOODBENSON.COM

Forever

Words and Music by
KARI JOBE, BRIAN JOHNSON,
JENN JOHNSON, CHRISTA BLACK GIFFORD,
GABRIEL WILSON and JOEL TAYLOR

Arranged by Phil Nitz, Jenn Helvering
and Christopher Phillips

1 With a sense of awe ($\text{♩} = 73$)

1 G(no3)

3 G(no3) D Am9

6 C G(no3) D

2

9 Am9 C

11

SOLO
mp

The moon and stars, they wept, the morn-ing sun was

G D
F#

13

dead; the Sav-ior of the world was fall - en. His bod-y on the

Em7 C2 G

16

cross, His blood poured out for us, the weight of ev - 'ry

D
F# Em7

18

curse up-on Him.

C2 G(no3) D

4
21

3

Am9

C

CHOIR and SOLOIST
mp

23

One fi - nal breath He gave as heav - en looked a -

G

D
F#

25

way. The Son of God was laid in dark - ness.

Em7

C2

27

A bat - tle in the grave, the war on death was

G

D
F#

29

4

waged. The power of hell for - ev - er bro - ken.

Em7

C2

31

mf

The ground be - gan to shake. The stone was rolled a -

G

D

mf

6
33

way. His per - fect love could not be o - ver - come.

Em7 C

35

— Now, death, where is your sting? Our res - ur - rect - ed —

G B D F#

37

King has rend - ered you de - feat - ed. For -

Em7 D C

39

ev - er He is glo - ri - fied. For - ev - er He is

Gsus G Dsus D(add4) Em7

f

42

lift - ed high. For - ev - er He is ris - en. He is a - live!

C2 Gsus G Dsus F# D(add4) F#

45

He is a - live!

Em7 C G

ff

8
48

6

51 *mf unis.*

The ground be-gan to shake. The stone was rolled a-

G *mf* D/G

53

way. His per - fect love could not be o - ver - come.

C2 E G D C Cm A

55

Now, death, where is your sting? Our res - ur - rect - ed

7

57

King has rend - ered you de - feat - ed. For -

59

ev - er He is glo - ri - fied. For - ev - er He is

Gsus G Dsus D(add4) Em7

f

f

f

G D C2 E D F# Bm7

Em7 C2 E D F#

10

62

lift - ed high. For - ev - er He is ris - en. He is a - live!

C2

Gsus

G

Dsus
F#

D(add4)
F#

65

He is a - live!

Em7

C

G

fp

68

8 SOLOIST may ad lib

D

Em7

C

SOLO
p

71

We sing hal - le - lu - jah. We sing hal - le - lu -

G Bm
D

p

73

- jah. We sing hal - le - lu - jah. The Lamb has o - ver - come!

Em7 C2

ALL
p

75

We sing hal - le - lu - jah. We sing hal - le - lu -

G Bm
D

12
77

10

- jah. We sing hal - le - lu - jah. — The Lamb has o - ver - come!

Em7

C2

79

SOPRANO

mp

SOLOIST *may ad lib*

Hal - le - lu - jah!

Hal - le - lu - jah!

ALTO *mp*

We sing hal - le - lu - jah.

We sing hal - le - lu -

G

D
F#

mp

81

11

Hal - le - lu - jah! The Lamb has o - ver - come!
 - jah. We sing hal - le - lu - jah. The Lamb has o - ver - come!

Em D C

83

Hal - le - lu - jah! Hal - le - lu - jah!
ALTO
 Hal - le - lu - jah. Hal - le - lu - jah.
 We sing hal - le - lu - jah. We sing hal - le - lu -

G D F#

Copying of this preview prohibited.

14
85

12

Hal - le - lu - jah! The Lamb has o - ver - come!

Hal - le - lu - jah. The Lamb has o - ver - come!
- jah. We sing hal - le - lu - jah. The Lamb has o - ver - come!

Em D C

87 *SOLO* *mf*

We sing hal - le - lu - jah. We sing hal - le - lu -

(SOP.) *mf*
Hal - le - lu - jah! Hal - le - lu - jah!

mf
Hal - le - lu - jah. Hal - le - lu - jah.
We sing hal - le - lu - jah. We sing hal - le - lu -

mf G D/F#

89

13

- jah. We sing hal - le - lu - jah. The Lamb has o - ver - come!
 Hal - le - lu - jah! The Lamb has o - ver - come!
 Hal - le - lu - jah. The Lamb has o - ver - come!
 - jah. We sing hal - le - lu - jah. The Lamb has o - ver - come!

Em D C

91

ALL
f
 We sing hal - le - lu - jah. We sing hal - le - lu -

G D F# D

16 14
93

- jah. We sing hal - le - lu - jah. The Lamb has o - ver - come!

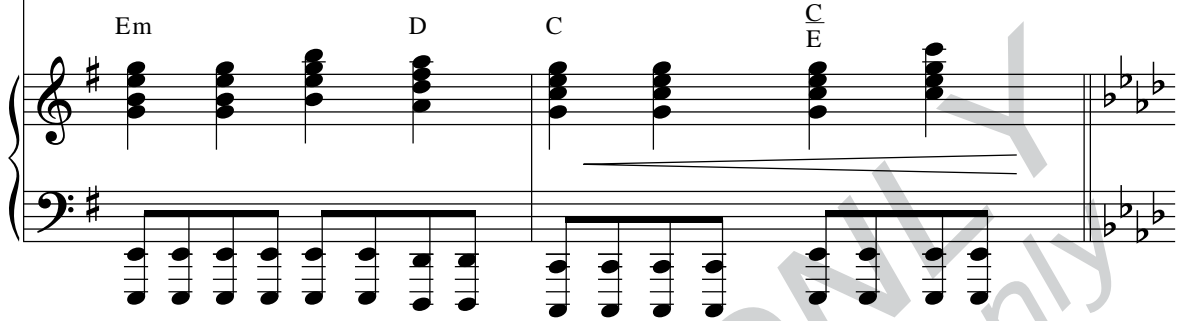

Em D C C
E

95

We sing hal - le - lu - jah! We sing hal - le - lu - jah!

A^b D^b E^b A^b
E^b F G

97 15

- jah! We sing hal - le - lu - jah!

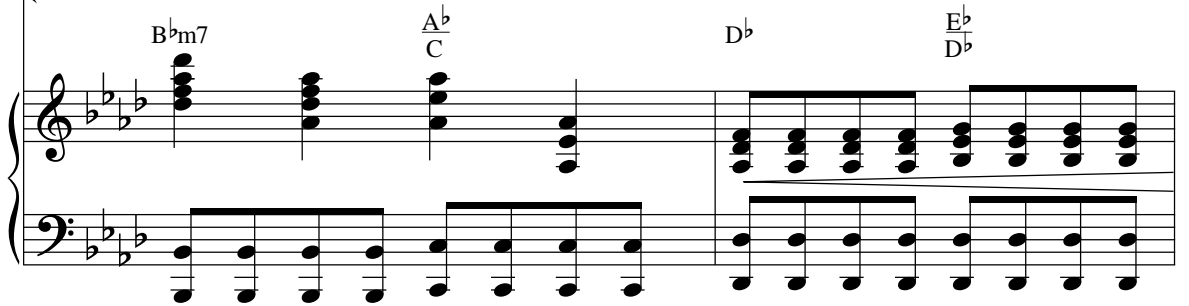

B^bm7 A^b D^b E^b
C D^b

99 *ff*

Oh! For - ev - er He is glo - ri - fied. For -

ff

N.C. G A♭ B♭ G E♭

102

ev - er He is lift - ed high. For - ev - er He is

mf *ff*

Fm7 A♭/C D♭ E♭ D♭2/F E♭/G A♭sus A♭

105

ris - en. He is a - live! He is a - live!

E♭sus/G E♭/G Cm7 Fm7 A♭/E♭

Copying of this preview prohibited.

18

107

For - ev - er He is

For - ev - er He is

D^b A^b(no3)

109

glo - ri - fied. For - ev - er He is

glo - ri - fied. For - ev - er He is

B^bm7(4) A^b2
C

111

lift - ed high. For - ev - er He is

lift - ed high. For - ev - er He is

D^b E^b D^b2 F D^bm6 F^b A^bsus E^b A^b E^b

17

113

ris - en. He is a - live! He is a - live!

E^{\flat} sus G E^{\flat} G Cm7 Fm7 A^{\flat} E^{\flat}

115

We sing hal - le - lu -

D^{\flat} A^{\flat}

117

- jah. We sing hal - le - lu - jah. We sing hal - le - lu -

E^{\flat} G Fm7 A^{\flat} C

Copying of this preview prohibited.

20

119

- jah. The Lamb has o-ver-come! We sing hal-le-lu-

Db Db F Ab Eb Db F

121

- jah. We sing hal-le-lu-jah. We sing hal-le-lu-

18 Eb G Ab Bbm7 Ab C

123

rit. - jah. The Lamb has o-ver-come!

rit. Db Ab/Db Ab

ISBN 159802264-4

Copying of this preview prohibited.