

# Midnight Clear (Love Song)

TRADITIONAL HYMN  
Chorus and additional lyrics by  
CHRIS TOMLIN, ED CASH,  
JONAS MYRIN  
Orchestrated by

(♩. = 48)

SATB

Rhythm  
*Ac. Gtr. 8th strumming*

Flute 1, 2  
(Oboe)

Clarinet

Horn 1, 2

Trumpet 1, 2

Alto Sax  
(Trumpet 3)

Trombone 1, 2  
(Tenor Sax 1, 2)

Trombone 3 - Tuba  
(Bari Sax)

Percussion

Violin

Viola

Cello

String Bass

B $\flat$  E $\flat$ /B $\flat$  F/B $\flat$  B $\flat$

1

2

3

4

Musical score for SATB choir and orchestra. The score includes parts for SATB, Rhythm (Keys), Flute 1 & 2 (Ob.), Clarinet, Horn 1 & 2, Trumpet 1 & 2, Alto Saxophone (Tpt. 3), Trombone 1 & 2 (T. Sax 1,2), Trombone 3 - Tuba (B. Sax), Percussion (soft malle., Chimes), Violin 1 & 2, Viola, Cello, and String Basses. The score is marked with a large 'PREVIEW ONLY' watermark. The SATB part includes the lyrics: 1. It (2. Still). The Rhythm part includes key signatures: B $\flat$ , E $\flat$ /B $\flat$ , F/B $\flat$ , and B $\flat$ . The Percussion part includes the instruction 'soft malle.' and 'Chimes'. The score is marked with a large 'PREVIEW ONLY' watermark.

VERSE

SATB *p - mp*

came through up the on the clo - ven mid skies - night clear, that  
 through the clo - ven mid skies they come with

Rhy. *B $\flat$*  *2nd time- Band in*  
*Drums use lite snare every other barline*

*p mp*

Fl. 1, 2, (Ob.)

Clar.

Hn. 1, 2

Tpt. 1, 2

A. Sax (Tpt. 3)

Tbn. 1, 2 (T. Sax 1,2)

Tbn. 3 - Tba. (B. Sax)

Per

Vln. 1, 2 *2nd time only*

*p*

Vla. *2nd time only*

*p*

Vcl. *2nd time only*

*p*

Stg. Bs. *2nd time only*

*p*

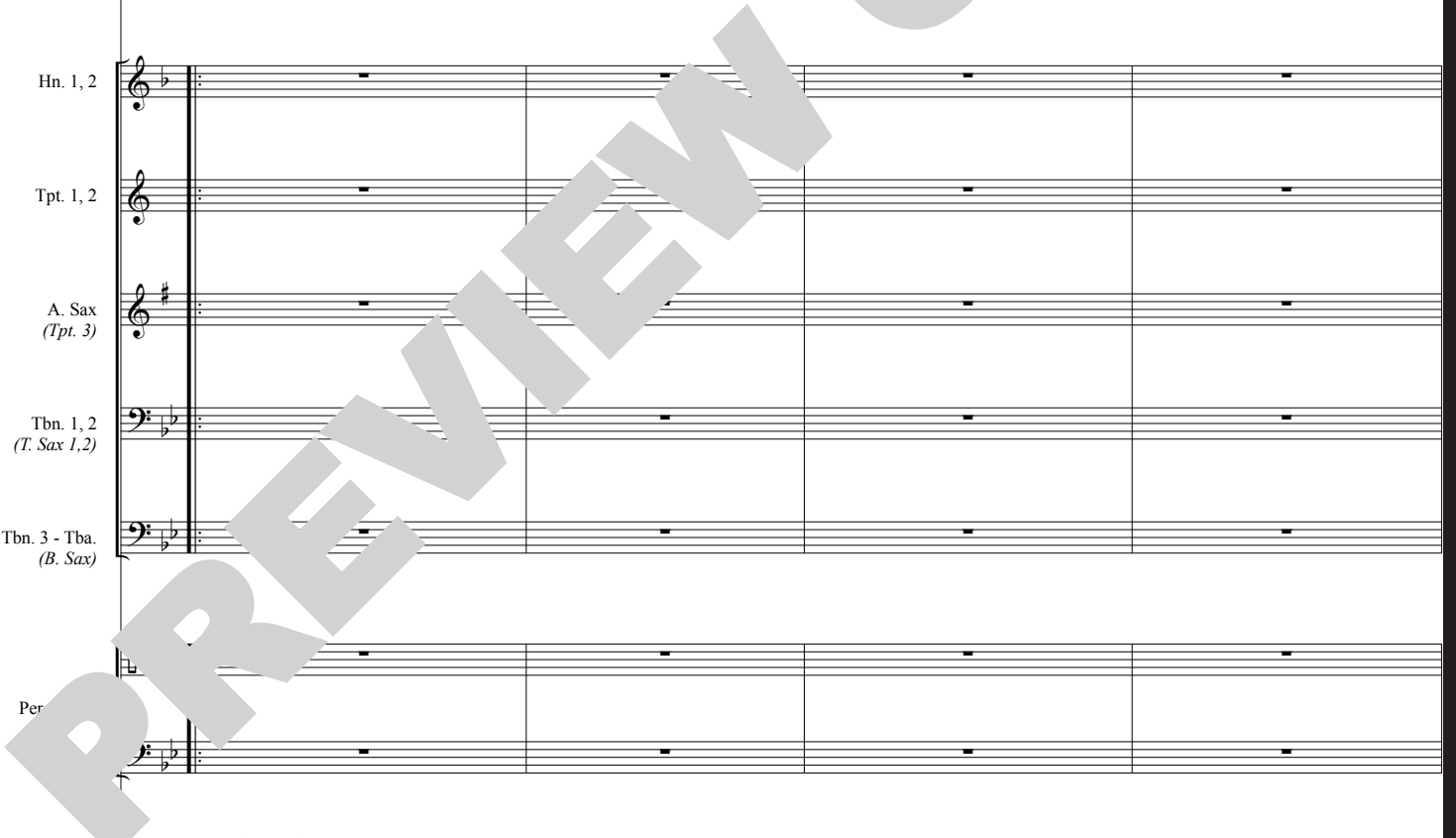

The musical score is arranged in a standard conductor's score format. It includes the following parts:

- SATB:** Soprano, Alto, Tenor, and Bass vocal parts with lyrics: "glo - rious song of old from peace - ful wings un - furled, and".
- Rhy.:** Rhythm section with chords Eb2 and F(add4).
- Fl. 1, 2, (Ob.):** Flute and Oboe parts.
- Clar.:** Clarinet part.
- Hn. 1, 2:** Horns 1 and 2.
- Tpt. 1, 2:** Trumpets 1 and 2.
- A. Sax (Tpt. 3):** Alto Saxophone (Trumpet 3).
- Tbn. 1, 2 (T. Sax 1, 2):** Tenor Trombones 1 and 2 (Trumpet Saxophones 1 and 2).
- Tbn. 3 - Tba. (B. Sax):** Trombone 3 - Tuba (Baritone Saxophone).
- Per:** Percussion.
- Vln. 1, 2:** Violins 1 and 2.
- Vla.:** Viola.
- Vcl.:** Violoncello.
- Stg. Bs.:** Stage Bass.

Performance markings include *mp* (mezzo-piano) and "2nd time only" for the woodwinds. A large "PREVIEW ONLY" watermark is overlaid diagonally across the score.

SATB  
an - still - gets their bend heav - ing near the earth to  
still their heav - en - ly mu - sic floats through

Rhy. B $\flat$  Gm7

Fl. 1, 2, (Ob.)

Clar.

Hn. 1, 2

Tpt. 1, 2

A. Sax (Tpt. 3)

Tbn. 1, 2 (T. Sax 1,2)

Tbn. 3 - Tba. (B. Sax)

Per

Vln. 1, 2

Vla.

Vcl.

Stg. Bs.

The musical score is arranged in a standard conductor's format. The SATB choir part is at the top, with lyrics: "touch all their harps of gold. Peace And", "wear - y world; And". The rhythm part includes chords Eb2, F(add4), and B $\flat$ . The woodwind section includes Flute 1 & 2 (Oboe), Clarinet, Horns 1 & 2, Trumpets 1 & 2, Alto Saxophone (Trumpet 3), Trombones 1 & 2 (Trumpet Sax 1, 2), and Trombone 3 - Tuba (Bass Sax). The percussion part includes a snare drum part with a "2nd time only Mark Tree" instruction and a dynamic marking of *mp*. The string section includes Violins 1 & 2, Viola, Violoncello, and String Bass. A large "PREVIEW ONLY" watermark is overlaid diagonally across the score.

Musical score for SATB choir and orchestra. The score includes parts for SATB, Rhythm (Rhy.), Flute 1 & 2 (Fl. 1, 2, (Ob.)), Clarinet (Clar.), Horns 1 & 2 (Hn. 1, 2), Trumpets 1 & 2 (Tpt. 1, 2), Alto Saxophone (A. Sax (Tpt. 3)), Trombones 1 & 2 (Tbn. 1, 2 (T. Sax 1, 2)), Trombone 3 - Tuba (Tbn. 3 - Tba. (B. Sax)), Percussion (Per), Violins 1 & 2 (Vln. 1, 2), Viola (Vla.), Violoncello (Vcl.), and String Bass (Stg. Bs.). The SATB part includes lyrics: "on man the earth, good with will man, to hears men not from the". The Rhythm part includes chord markings: D(no3) and Gm7. The score is marked with a large "PREVIEW ONLY" watermark.

SATB  
heav - en's all - gra - cious King. The  
love song which they bring. O

Rhy. C F(add4)

Fl. 1, 2 (Ob.)

Clar.

Hn. 1, 2

Tpt. 1, 2

A. Sax (Tpt. 3)

Tbn. 1, 2 (T. Sax 1,2)

Tbn. 3 - Tba. (B. Sax)

Per

Vln. 1, 2

Vla.

Vcl.

Stg. Bs.

SATB world hush in the sol noise - emn and still cease - ness - lay strife to and

Rhy. B $\flat$  Gm7

Fl. 1, 2 (Ob.)

Clar.

Hn. 1, 2

Tpt. 1, 2

A. Sax (Tpt. 3)

Tbn. 1, 2 (T. Sax 1,2)

Tbn. 3 - Tba. (B. Sax)

Per

Vln. 1, 2

Vla.

Vcl.

Stg. Bs.

1.

SATB  
hear the an - gels sing.  
hear the an - gels

Rhy. Eb2 F(add4) B $\flat$  Eb/B $\flat$

Fl. 1, 2 (Ob.)

Clar.

Hn. 1, 2

Tpt. 1, 2

A. Sax (Tpt. 3)

Tbn. 1, 2 (T. Sax 1,2)

Tbn. 3 - Tba. (B. Sax)

Per  
Bells, soft mallet  
*p*  
Wind Chimes  
*p*

Vln. 1, 2  
*p*

Vla.  
*p*

Vcl.  
*p*

Stg. Bs.

(Back to p. 3, m. 9) | 2.

SATB  
2. Still sing.

Rhy. F/B $\flat$  B $\flat$

Fl. 1, 2, (Ob.)

Clar. *p*

Hn. 1, 2 *mp*

Tpt. 1, 2

A. Sax (Tpt. 3)

Tbn. 1, 2 (T. Sax 1, 2) *mp*

Tbn. 3 - Tba. (B. Sax) *mp*

Per. Sus. Cymbal Timpani

Vln. 1, 2 *p* *mp*

Vla. *p* *mp*

Vcl. *p* *mp*

Stg. Bs. *p*

41

42

43

44

45

46

**CHORUS**

The musical score is arranged in a standard conductor's format. The SATB choir part is at the top, with lyrics: "Glo - ry to God in the high - est!". The instrumental parts include:

- Rhythm: Rhythmic accompaniment with dynamics *f* and *B $\flat$ /D*.
- Flute 1 & 2 (Ob.): Melodic line with dynamics *f*.
- Clarinet: Melodic line with dynamics *f*.
- Horn 1 & 2: Melodic line with dynamics *f*.
- Trumpet 1 & 2: Melodic line with dynamics *f*.
- Alto Saxophone (Tpt. 3): Melodic line with dynamics *f*.
- Trombone 1 & 2 (T. Sax 1,2): Melodic line with dynamics *mf*.
- Trombone 3 - Tuba (B. Sax): Melodic line with dynamics *mf*.
- Percussion: Includes a Tambourine part with dynamics *mf*.
- Violin 1 & 2: Melodic line with dynamics *f*.
- Viola: Melodic line with dynamics *f*.
- Violoncello: Melodic line with dynamics *f*.
- String Bass: Melodic line with dynamics *f* and *arco*.

SATB  
Glo - ry to God — ev - er - more!

Rhy. E $\flat$  B $\flat$ /D

Fl. 1, 2, (Ob.) *mf*

Clar. *mf*

Hn. 1, 2 *mf*

Tpt. 1, 2 *mf*

A. Sax (Tpt. 3) *mf*

Tbn. 1, 2 (T. Sax 1,2)

Tbn. 3 - Tba. (B. Sax)

Per

Vln. 1, 2

Vla.

Vcl.

Stg. Bs.

Mel - o - dy breaks through the si - len -

Rhy.  $E\flat$  B $\flat$ /D

Fl. 1, 2, (Ob.)

Clar.

Hn. 1, 2 *f*

Tpt. 1, 2 *f*

A. Sax (Tpt. 3) *f*

Tbn. 1, 2 (T. Sax 1, 2) *f*

Tbn. 3 - Tba. (B. Sax)

Per *Tambourine*

Vln. 1, 2

Vla.

Vcl.

Stg. Bs.

SATB  
Christ the Sav - ior is born!

Rhy. Cm7 Gm7

Fl. 1, 2 (Ob.)

Clar.

Hn. 1, 2

Tpt. 1, 2

A. Sax (Tpt. 3)

Tbn. 1, 2 (T. Sax 1, 2)

Tbn. 3 - Tba. (B. Sax)

Per

Vln. 1, 2

Vla.

Vcl.

Stg. Bs.

SATB Je - sus, the love song of

Rhy. Eb2 B $\flat$ /F F

Fl. 1, 2, (Ob.)

Clar.

Hn. 1, 2

Tpt. 1, 2

A. Sax (Tpt. 3)

Tbn. 1, 2 (T. Sax 1,2)

Tbn. 3 - Tba. (B. Sax)

Per

Vln. 1, 2

Vla.

Vcl.

Stg. Bs.

SATB — God!

Rhy. B $\flat$

Fl. 1, 2, (Ob.)

Clar.

Hn. 1, 2

Tpt. 1, 2 *mf*

A. Sax (Tpt. 3) *mf*

Tbn. 1, 2 (T. Sax 1,2) *mf*

Tbn. 3 - Tba. (B. Sax)

Per Sus. Cymbal

Vln. 1, 2

Vla.

Vcl.

Stg. Bs.

INSTRUMENTAL INTERLUDE

Musical score for instrumental interlude, featuring SATB, Rhythm, Flute, Clarinet, Horn, Trumpet, Saxophone, Trombone, Percussion, Violin, Viola, Violoncello, and String Bass. The score includes a large 'PREVIEW ONLY' watermark.

**SATB**

**Rhy.** *E $\flat$*  *Elec. Gtr. Solo* *Band continue groove* *B $\flat$ /D*

**Fl. 1, 2, (Ob.)**

**Clar.**

**Hn. 1, 2**

**Tpt. 1, 2**

**A. Sax (Tpt. 3)**

**Tbn. 1, 2 (T. Sax 1, 2)**

**Tbn. 3 - Tba. (B. Sax)**

**Per** *Tambourine*

**Vln. 1, 2**

**Vla.**

**Vcl.**

**Stg. Bs.**

SATB

Rhy.  $E\flat$   $B\flat/D$

Fl. 1, 2, (Ob.)

Clar.

Hn. 1, 2

Tpt. 1, 2

A. Sax (Tpt. 3)

Tbn. 1, 2 (T. Sax 1, 2)

Tbn. 3 - Tba. (B. Sax)

Per

Vln. 1, 2

Vla.

Vcl.

Stg. Bs.

83 84 85 86

SATB

Rhy.  $E\flat$   $B\flat/D$

Fl. 1, 2, (Ob.)

Clar.

Hn. 1, 2

Tpt. 1, 2

A. Sax (Tpt. 3)

Tbn. 1, 2 (T. Sax 1, 2)

Tbn. 3 - Tba. (B. Sax)

Per

Vln. 1, 2

Vla.

Vcl.

Stg. Bs.

PREVIEW ONLY

*D.S. al CODA*  $\text{¶}$   
(Back to p. 12, m. 45)

SATB

Rhy. Gm7 F

Fl. 1, 2, (Ob.)

Clar.

Hn. 1, 2

Tpt. 1, 2

A. Sax (Tpt. 3)

Tbn. 1, 2 (T. Sax 1, 2)

Tbn. 3 - Tba. (B. Sax)

Per

Sus. Cymbal

Vln. 1, 2

Vla.

Vcl.

Stg. Bs.

91 92 93 94

$\Phi$  CODA

SATB  
God!

Rhy. Gm7

Fl. 1, 2 (Ob.)

Clar.

Hn. 1, 2

Tpt. 1, 2

A. Sax (Tpt. 3)

Tbn. 1, 2 (T. Sax 1,2)

Tbn. 3 - Tba. (B. Sax)

Per  
Sus. Cymbal

Vln. 1, 2

Vla.

Vcl.

Stg. Bs.

VERSE

*pp*

SATB  
came up - on the mid - night clear, that

Rhy.  
*B $\flat$*   
*Ac. Gtr. only - lite strumming*  
*pp*

Fl. 1, 2, (Ob.)

Clar.

Hn. 1, 2

Tpt. 1, 2

A. Sax (Tpt. 3)

Tbn. 1, 2 (T. Sax 1,2)

Tbn. 3 - Tba. (B. Sax)

Per

Vln. 1, 2

Vla.

Vcl.

Stg. Bs.

SATB  
glo - rious song of old from

Rhy. Eb2 F

Fl. 1, 2, (Ob.)

Clar.

Hn. 1, 2

Tpt. 1, 2

A. Sax (Tpt. 3)

Tbn. 1, 2 (T. Sax 1,2)

Tbn. 3 - Tba. (B. Sax)

Per

Vln. 1, 2

Vla.

Vcl.

Stg. Bs.

SATB an - gels bend - ing near the earth \_\_\_\_\_ to

Rhy. B $\flat$  Gm7

Fl. 1, 2, (Ob.)

Clar.

Hn. 1, 2

Tpt. 1, 2

A. Sax (Tpt. 3)

Tbn. 1, 2 (T. Sax 1,2)

Tbn. 3 - Tba. (B. Sax)

Per

Vln. 1, 2

Vla.

Vcl.

Stg. Bs.
