

His Name

Words and Music by
**JORDAN FRYE and
 JEFF PARDO**

♩ = 70

Fm Db2 Ab Eb Fm Db2 Ab Eb



mp

1. There's a Fa -

VERSE 1

p

Fm Db Fm



- ther when your fa - ther walks a-way, — a friend when no — one else knows your —



— name, a light that shines when all — the world goes — dark, a

CHORUS

mp

Eb Db Db/Eb Db2



hand that holds you when you fall — a-part. — His name is Heal - er of your

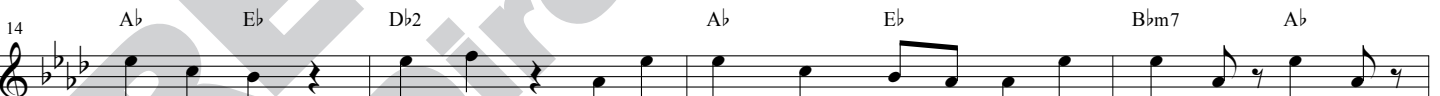

deep - est scars, Fa - ther of your bro - ken heart. His name is Mer - cy, Pow - er,



Free - dom. Oh, His name, oh, His name, His name is Je -

mf

Fm7 Db2 Ab Eb sus Fm7 Db2 Ab Eb sus

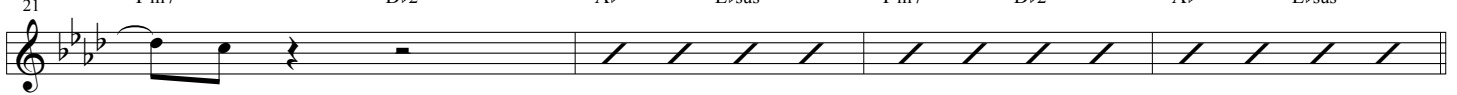

- sus.

52 *mp*
 Ebsus Eb Fm Db6 Ab Eb
 Noth-ing³ is strong - er, noth-ing³ is strong - er, noth-ing³ is

55 *mf*
 Fm Db6 Ab Eb/G Fm Db6
 strong - er than His name. Noth-ing³ is strong - er, noth-ing³ is

58
 Ab Eb Fm Db6 Ab
 strong - er, oh, noth-ing³ is strong - er than His name. His name is

CHORUS

61 *p* *ff*
 Db2 Db2 Ab Eb
 Heal - er of your deep - est scars, Fa - ther of your bro - ken heart. His name is

65
 Bbm7 Ab Fm7 Eb Ab/C Db2
 Mer - cy, Pow - er, Free - dom. His name is Mer - cy, Pow - er,

68
 Fm7 Eb Fm7 Db2 Ab Ebsus
 Free - dom. His name is Mer - cy, Pow - er, Free - dom, oh, His

Vocal ad-lib to end

71
 Fm7 Db2 Ab Ebsus Fm7 Db2 Ab Ebsus
 name!

75 N.C.
 Drums continue

His Name

Words and Music by
JORDAN FRYE and
JEFF PARDO

♩ = 70

F#m D2 A E F#m D2 A E

mp

1. There's a Fa -

VERSE 1

5 *p* F#m D F#m

- ther when your fa - ther walks a-way, — a friend when no — one else knows your —

8 D E F#m Bm7

— name, a light that shines when all — the world goes — dark, a

CHORUS

11 E D D/E *mp* D2

hand that holds you when you fall — a-part. — His name is Heal - er of your

14 A E D2 A E Bm7 A

deep - est scars, Fa - ther of your bro - ken heart. His name is Mer - cy, Pow - er,

18 F#m7 E D E

Free - dom. Oh, His name, oh, His name, His name is Je -

mf

21 F#m7 D2 A Esus F#m7 D2 A Esus

- sus.

Brentwood Benson Worship Charts Copying of this preview prohibited. Brentwood Benson Worship Charts

VERSE 2

25 *mf* F#m D F#m

2. Fear will fall— be - fore His might - y hand. — Ev - 'ry wall of doubt will start cav -

28 D E F#m Bm7

- ing in. — Tears you cry — will turn to vic - to - ry. — The

31 E D Bm7

sun will rise, — and soon your eyes — will see: — His name is

CHORUS

33 *f* D2 A E D2 A E

Heal - er of your deep - est scars, Fa - ther of your bro - ken heart. His name is

37 Bm7 A F#m7 E D E

Mer - cy, Pow - er, Free - dom. Oh, His name, oh, His name, His name is Je -

41 *ff* F#m7 D2 A Esus F#m7 D2 A Esus

- sus.

45 F#m D6 A Esus E *p*

Noth - ing³ is

BRIDGE

49 F#m D6 A

strong - er, noth - ing³ is strong - er, noth - ing³ is strong - er than — His name. —

52 *mp* Esus E F#m D6 A E

Noth-ing³ is strong - er, noth-ing³ is strong - er, noth-ing³ is

55 *mf* F#m D6 A E/G# F#m D6

strong - er than His name. Noth-ing³ is strong - er, noth-ing³ is

58 A E F#m D6 A

strong - er, oh, noth-ing³ is strong - er than His name. His name is

CHORUS

61 *p* D2 *ff* D2 A E

Heal - er of your deep - est scars, Fa - ther of your bro - ken heart. His name is

65 Bm7 A F#m7 E A/C# D2

Mer - cy, Pow - er, Free - dom. His name is Mer - cy, Pow - er,

68 F#m7 E F#m7 D2 A Esus

Free - dom. His name is Mer - cy, Pow - er, Free - dom, oh, His

Vocal ad-lib to end

71 F#m7 D2 A Esus F#m7 D2 A Esus

name!

75 N.C.

Drums continue

His Name

Words and Music by
**JORDAN FRYE and
 JEFF PARDO**

♩ = 70

Em C2 G D Em C2 G D

mp 1. There's a Fa -

VERSE 1

5 *p* Em C Em

- ther when your fa - ther walks a-way, — a friend when no — one else knows your —

8 C D Em Am7

— name, a light that shines when all — the world goes — dark, a

CHORUS

11 D C C/D *mp* C2

hand that holds you when you fall — a-part. — His name is Heal - er of your

14 G D C2 G D Am7 G

deep - est scars, Fa - ther of your bro - ken heart. His name is Mer - cy, Pow - er,

18 Em7 D C D

Free - dom. Oh, His name, oh, His name, His name is Je -

mf

21 Em7 C2 G Dsus Em7 C2 G Dsus

- sus.

VERSE 2

25 *mf* Em C Em
 2. Fear will fall — be - fore His might - y hand. — Ev - 'ry wall of doubt will start cav -

28 C D Em Am7
 - ing in. — Tears you cry — will turn — to vic - to - ry. — The

31 D C Am7
 sun will rise, — and soon your eyes — will see: — His name is

CHORUS

33 *f* C2 G D C2 G D
 Heal - er of your deep - est scars, Fa - ther of your bro - ken heart. His name is

37 Am7 G Em7 D C D
 Mer - cy, Pow - er, Free - dom. Oh, His name, oh, His name, His name is Je -

41 *ff* Em7 C2 G Dsus Em7 C2 G Dsus
 - sus.

45 Em C6 G Dsus D *p*
 Noth - ing is

BRIDGE

49 Em C6 G
 strong - er, noth - ing is strong - er, noth - ing is strong - er than — His name. —

52 *mp*
 Dsus D Em C6 G D
 Noth-ing is strong - er, noth-ing is strong - er, noth-ing is

55 *mf*
 Em C6 G D/F# Em C6
 strong - er than— His name. Noth-ing is strong - er, noth-ing is

58
 G D Em C6 G
 strong - er, oh, noth-ing is strong - er than— His name. His name is

CHORUS

61 *p*
 C2 C2 G D
 Heal - er of your deep - est scars, Fa - ther of your bro - ken heart. His name is

65
 Am7 G Em7 D G/B C2
 Mer - cy, Pow - er, Free - dom. His name is Mer - cy, Pow - er,

68
 Em7 D Em7 C2 G Dsus
 Free - dom. His name is Mer - cy, Pow - er, Free - dom, oh, His

Vocal ad-lib to end

71
 Em7 C2 G Dsus Em7 C2 G Dsus
 name!

75 N.C.
 Drums continue