

HEART LIKE HEAVEN

Words and Music by
MATT CROCKER
& JOEL HOUSTON

Driving ballad ♩ = 70

B

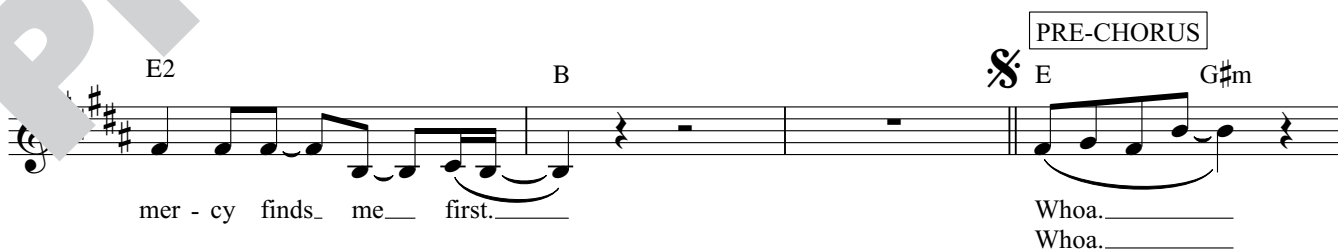
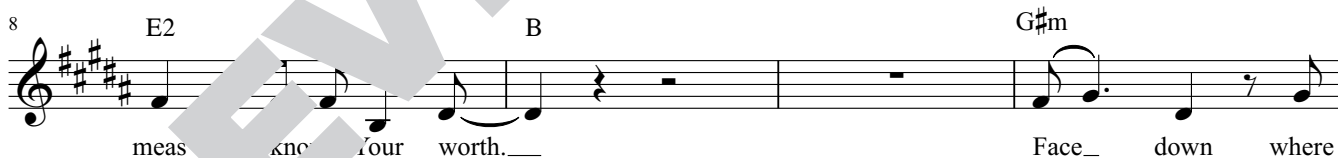
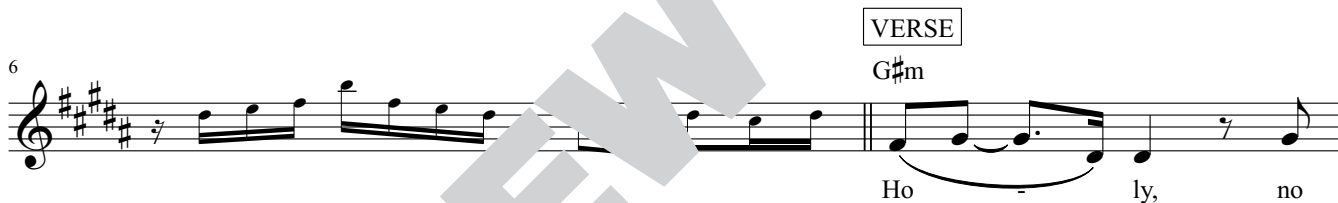

18 F# B/D# E G#m

I'd die try - ing to reach it
In - to Your great - ness. Whoa.
Whoa.

20 F# B/D# E

But this bro - ken heart is all You
If this bro - ken heart is all You

CHORUS

22 B F#

Sing - ing ho - ly heart like heav - en. Sing - ing

25 G#m7 E B

ho - ly, God al - might - ty own this heart broke

28 F# G#m To Coda

Sing - ing ho - ly is Your Name.

30 D#m7 E F#

Sing - ing ho - ly is Your Name.

33 B/D# E

35 F#



37 B/D# E



BRIDGE

39 Emaj7 F#6

Own the sound for - ev - er, heart and heav - en to - geth - er.



41 B/D# Emaj7

Sing - ing, to ly is Your Name.



43 F#6

And if it lifts You high - er, burn in me Your de - si - re,



45 B/D# Emaj7

a pas - sion wor - thy of Your Name.

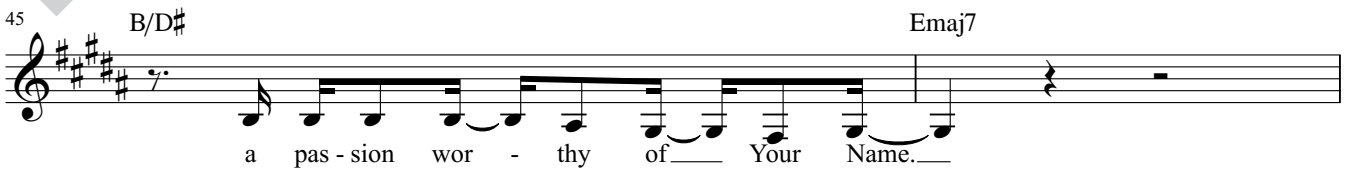

47 E F#

Own the sound for - ev - er, heart and heav - en to - geth - er.



49 B/D# E C#m7

Sing - ing, "Ho - ly is ___ Your Name." ___

51 E E/G# F#

And if it lifts ___ You high - er, ___ burn in ___ Your ___ e - si - re,

53 B/D# B/F# D.S. al Coda C#m7

a pas - sion wor - thy of ___ ur Name. ___

⊕ CODA **CHORUS**

55 B

Sing - ing ho - ly,

57 F# G#m7

___ t like heav - en. Sing - ing ho - ly,

59 E B F#

God al - might - ty own this heart broke sound. ___ Sing - ing ho - ly is ___

62 G#m D#m7

___ Your Name. ___ Sing - ing ho - ly is ___

E G#m F#

64

Your Name.

B/D# E

66

You're wor - our praise,

G#m

68

You're wor - thy of our praise.

B/D#

70

CHORUS

B

For You are wor - thy,

F# G#m E

73

- sus, Sa- viour. You are wor - thy, King for - ev - er. Hear my

B F# G#m

76

soul cry out, sing-ing ho - ly is Your Name.

B/D# E F# G#m 1. B/D# 2. E B

79

HEART LIKE HEAVEN

Words and Music by
MATT CROCKER
 & **JOEL HOUSTON**

Driving ballad ♩ = 70

C

3 Am F

6 **VERSE** Am

Ho - ly, no

8 F2 C Am

meas - ure Y worth. Face down where

12 F2 C **PRE-CHORUS** F Am

mer - cy finds me first. Whoa. Whoa.

16 G C/E F Am

If you sought per - fec - tion. Whoa.
 And I'll throw my weak - ness. Whoa.

18 G C/E F Am

I'd die try - ing to reach it
In - to Your great - ness. Whoa.
Whoa.

20 G C/E F

But this bro - ken heart is all You wa.
If this bro - ken heart is all You ant.

CHORUS

22 C G

Sing - ing ho - heart like heav - en. Sing - ing

25 Am7 F C

ho - I God al - might - ty own this heart broke

28 G Am To Coda

Sing - ing ho - ly is Your Name.

30 Em7 F G

Sing - ing ho - ly is Your Name.

33 C/E F

Sing - ing ho - ly is Your Name.

35 G

Musical staff for measure 35, treble clef, 7/8 time signature. Chord G is indicated above the staff.

37 F

Musical staff for measure 37, treble clef, 7/8 time signature. Chords C/E and F are indicated above the staff.

BRIDGE

39 G6

Musical staff for measure 39, treble clef, 7/8 time signature. Chords Fmaj7 and G6 are indicated above the staff.

Own the sound_ for - ev - er, heart and heav - en to - geth - er.

41 Fmaj7

Musical staff for measure 41, treble clef, 7/8 time signature. Chords C/E and Fmaj7 are indicated above the staff.

Sing - ing. "H - is Your Name."

43 G6

Musical staff for measure 43, treble clef, 7/8 time signature. Chord G6 is indicated above the staff.

and if it lifts You high - er, burn in me Your de - si - re,

45 Fmaj7

Musical staff for measure 45, treble clef, 7/8 time signature. Chords C/E and Fmaj7 are indicated above the staff.

a pas - sion wor - thy of Your Name.

47 G

Musical staff for measure 47, treble clef, 7/8 time signature. Chords F and G are indicated above the staff.

Own the sound_ for - ev - er, heart and heav - en to - geth - er.

49 C/E F Dm7

Sing - ing, "Ho - ly is Your Name."

51 F F/A G

And if it lifts You high - er, burn in

53 C/E C/G D.S. al Coda Dm7

a pas - sion wor - thy of Your Name.

♩ CODA CHORUS

55 F C

Sing - ing ho - ly,

57 G Am7

ear, like heav - en. Sing - ing ho - ly,

59 F C G

God al - might - ty own this heart broke sound. Sing - ing ho - ly is

62 Am Em7

Your Name. Sing - ing ho - ly is

64 F Am G

— Your Name. —

66 C/E F

You're wor - thy of our praise, —

68 Am

— You're wor - thy of our praise. —

70 C/E F C

CHORUS

For You are wor - thy, —

73 G Am F

Je - sus, Sa - viour. You are wor - thy, King for - ev - er. Hear my

76 G Am

soul cry out, — sing - ing ho - ly is — Your Name. —

79 C/E F G Am 1. C/E 2. F C

1. C/E 2. F C

HEART LIKE HEAVEN

Words and Music by
MATT CROCKER
& JOEL HOUSTON

Driving ballad ♩ = 70

Db

3 Bbm Gb

6 VERSE Bbm

Ho - ly, no

8 Gb2 Db Bbm

meas - ure know your worth. Face down where

PRE-CHORUS Gb Bbm

mer - cy finds me first. Whoa. Whoa.

16 Ab Db/F Gb Bbm

If you sought per - fec - tion. Whoa.
And I'll throw my weak - ness. Whoa.

18 Ab Db/F Gb Bbm

I'd die try - ing to reach it Whoa. _____
 In - to Your great - ness. Whoa. _____

20 Ab Db/F Gb

But this bro - ken heart is all _____ You _____
 If this bro - ken heart is all _____ You _____

CHORUS

22 Db Ab

Sing-ing ho _____ heart like heav - en. Sing-ing

25 Bbm7 Gb Db

ho - ly, God al - might - ty own this heart broke

28 Ab Bbm To Coda

Sing - ing ho - ly is _____ Your Name..

30 Fm7 Gb Ab

Sing-ing ho - ly is _____ Your Name..

33 Db/F Gb

35 Ab

Own the sound for - ev - er, heart and heav - en to - geth - er.

37 Db/F Gb

Sing - ing, to ly is Your Name."

BRIDGE

39 Gbmaj7 Ab6

Own the sound for - ev - er, heart and heav - en to - geth - er.

41 Db/F Gbmaj7

Sing - ing, to ly is Your Name."

43 Ab6

And if it lifts You high - er, burn in me Your de - si - re,

45 Db/F Gbmaj7

a pas - sion wor - thy of Your Name.

47 Gb Ab

Own the sound for - ev - er, heart and heav - en to - geth - er.

49 Db/F Gb Eb7

Sing - ing, "Ho - ly is Your Name."

51 Gb Gb/Bb Ab

And if it lifts You high - er, burn in me

53 Db/F Db/Ab D.S. al Coda
Eb7

a pas - sion wor - thy of your Name.

♩ CODA **CHORUS**

55 Db

Sing - ing ho - ly,

57 Ab Bbm7

like heav - en. Sing - ing ho - ly,

59 Gb Db Ab

God al - might - y own this heart broke sound. Sing - ing ho - ly is

62 Bbm Fm7

Your Name. Sing - ing ho - ly is

64 G \flat B \flat m A \flat

— Your Name. —

66 D \flat /F G \flat

You're wor - our praise, —

68 B \flat m

— You're wor - thy of — praise. —

70 D \flat /F CHORUS D \flat

For You are wor - thy, —

73 A \flat B \flat m G \flat

- sus, Sa- viour. You are wor - thy, King for - ev - er. Hear my

76 D \flat A \flat B \flat m

soul cry out, — sing-ing ho - ly is — Your Name. —

79 D \flat /F G \flat A \flat B \flat m 1. D \flat /F 2. G \flat D \flat